

TREES

SYM	BOTANICAL NAME	COMMON NAME	QTY & SIZE
T1	OLEA EUROPEA 'SWAN HILL'	FRUITLESS OLIVE	4-24" BOX
T2	CUPRESSUS SEMPERVIRENS	ITALIAN CYPRESS	6-24" BOX
T3	CASSIA LEPTOPHYLLA	GOLD MEDALLION TREE	1-24" BOX
T4	METROSIDEROS EXCELSIS	NEW ZEALAND CHRISTMAS TREE	2-36" BOX
T6	ARBUTUS UNEDO	STRAWBERRY TREE	7-36" BOX

PALM TREES

SYM	BOTANICAL NAME	COMMON NAME	QTY & SIZE
P1	PHOENIX CANARIENSIS	CANARY ISLAND DATE PALM	1-8' CTH
P2	CYCAS REVOLUTA	SAGO PALM	4-15 GAL
P3	PHOENIX ROBBELENI	PYGMY DATE PALM	4-15 GAL
P4	RHAPIS EXCELSA	LADY PALM	1-15 GAL
P5	CHAMEROPS HUMILIS	MEDITERRANEAN FAN PALM	2-24" BOX
P6	BRAHEA EDULIS	GUADALUPE PALM	1-8' CTH

SHRUBS

SYM	BOTANICAL NAME	COMMON NAME	QTY & SIZE
S1	RHAPHIOLEPIS INDICA 'ENCHANTRESS'	DWARF INDIA HAWTHORN	25-5 GAL
S2	BOUGAINVILLEA 'SAN DIEGO RED'	BOUGAINVILLEA (SHRUB)	14-5 GAL
S3	VIBURNUM TINUS 'SPRING BOUQUET'	LAURUSTINUS	13-5 GAL
S4	LEPTOSPERMUM SCOPARIUM 'HERANE STRIBILUM'	NEW ZEALAND TEA TREE	3-5 GAL
S5	DIOSMA PULCHRUM	PINK BREATH OF HEAVEN	19-5 GAL
S6	CAMELLIA SASANQUA	SUN CAMELLIA	12-5 GAL
S7	HEMEROCALLIS x HYBRIDS	DAYLILY COLOR MIX	46-5 GAL
S8	MYRSINE AFRICANUM	AFRICAN BOXWOOD	12-5 GAL
S9	CLIVIA MINATA	KAFFIR LILY	5-5 GAL
S10	LAURENTEA ANGSTROFIA 'KUNSTBAD'	PRENH LAVENDAR	32-5 GAL
S11	CARISSA MACROCARPA 'TUTTLE'	NATAL PLUM	40-5 GAL
S12	NANDINA DOMESTICA	HEAVENLY BAMBOO	7-5 GAL
S13	GREVILLEA NOELII	HUMMINGBIRD BUSH	32-5 GAL
S14	SALVIA LEUCANTHA	MEXICAN SAGE	7-5 GAL
S15	AGAPANTHUS AFRICANUS 'PETER PAN'	DWARF AGAPANTHUS	6-5 GAL
S16	ESCALIONIA 'NEWPORT DWARF'	DWARF ESCALIONIA	28-5 GAL
S17	NANDINA DOMESTICA 'HARBOR DWARF'	DWARF NANDINA	7-5 GAL
S18	NEW GUINEA IMPATIENS	IMPATIENS	7-5 GAL
S19	LANTANA SRILOANA	CARMEL CREEPER	7-5 GAL
S20	PTISPOPORUM CRASSIFOLIUM	MOCK ORANGE	16-5 GAL
S21	ERIGERON	SANTA BARBARA DUSY	60-1 GAL
S22	ANGIOZANTHOS FLAVIDUM 'HARMONY'	YELLOW KANGAROO PAW	10-5 GAL
S23	ROSEMARINUS O. 'PROSTRATUS'	DWARF ROSEMARY	9-5 GAL

VINES

SYM	BOTANICAL NAME	COMMON NAME	QTY & SIZE
V1	TRACHELOSPERMUM JASMINOIDES	STAR JASMINE	5-5 GAL
V2	PYRUS KAWAKAMI	EVERGREEN PEAR	8-5 GAL
V3	DISTICHTIS BUCCINATORA 'RIVERS'	ROYAL TRUMPET VINE	2-5 GAL
V4	DISTICHTIS BUCCINATORA	BLOOD-RED TRUMPET VINE	4-5 GAL
V5	GEISEMIUM SEMPERVIRENS	CAROLINA JESSAMINE	2-5 GAL

GROUND COVER

SYM	BOTANICAL NAME	COMMON NAME	QTY & SIZE
A	POTENTILLA VERNA 'DOUBLE'	CINQUEFOIL	70 PLANTS
B	ESCHERVARIA 'BIG PINK'	HERNS & CHICKS	6 PLANTS

FRUIT TREES

SYM	BOTANICAL NAME	COMMON NAME	QTY & SIZE
F1	CITRUS SEMI DWARF - WASHINGTON NAVEL	ORANGE	1-24" BOX
F2	CITRUS SEMI DWARF - 'MAYER' LEMON	LEMON	2-24" BOX
F3	CITRUS SEMI DWARF - 'BEARERS' LIME	LIME	2-24" BOX

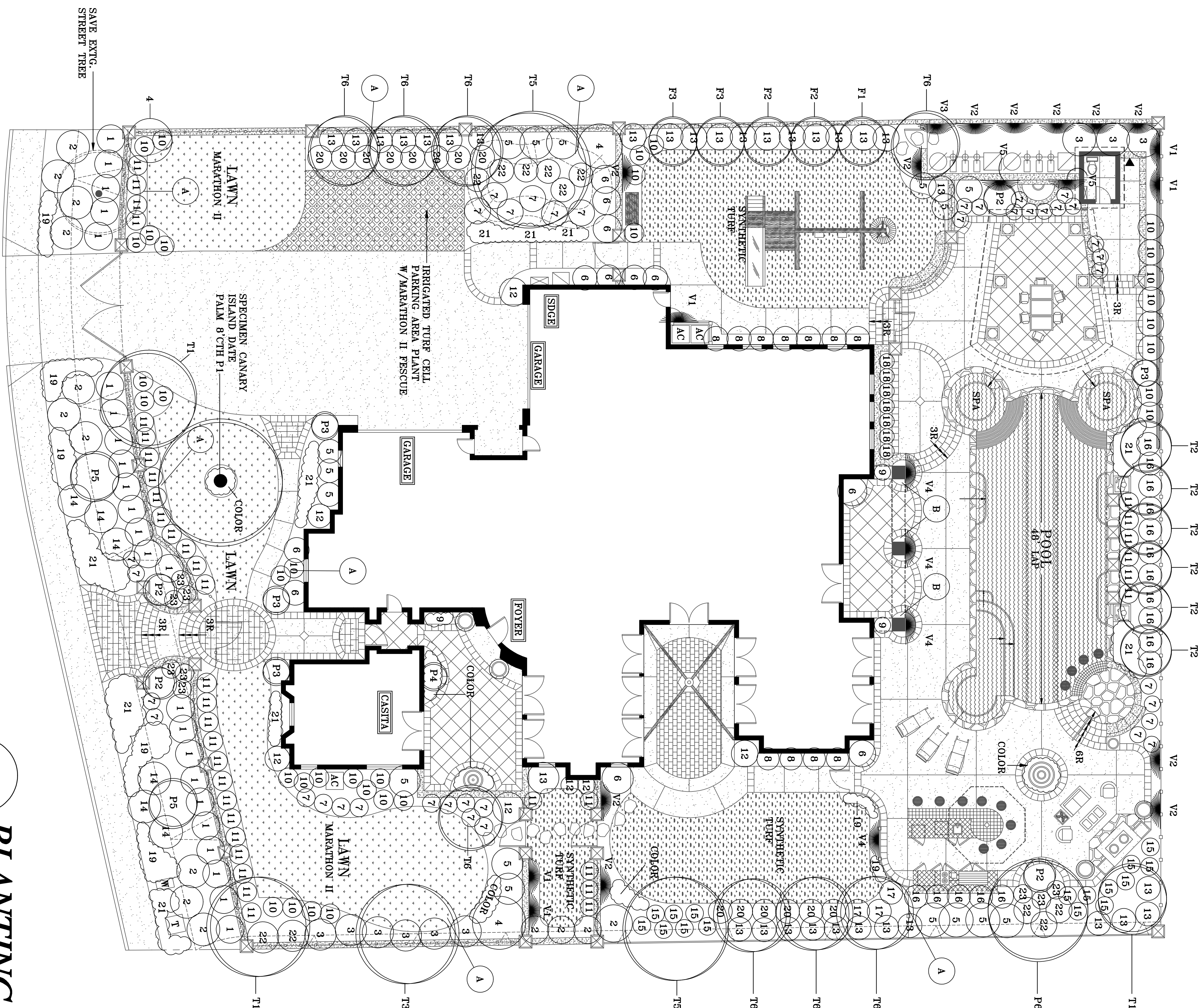

NOTE TO CONTRACTOR:
 THE PLANTING SCHEDULE ON THIS PLAN IS THE BASIS FOR THE PLANTING SCHEDULE TO BE SUBMITTED TO ALL LANDSCAPE RELATED PROFESSIONALS.
 THE PLANTING SCHEDULE IS THE PROPERTY OF NICK MARTIN LANDSCAPE ARCHITECT, INC. AND IS NOT TO BE REPRODUCED OR TRANSMITTED IN ANY FORM OR BY ANY MEANS, ELECTRONIC OR MECHANICAL, INCLUDING PHOTOCOPYING, RECORDING, OR BY ANY INFORMATION STORAGE AND RETRIEVAL SYSTEM, WITHOUT THE WRITTEN PERMISSION OF NICK MARTIN LANDSCAPE ARCHITECT, INC.
 REPORT ANY DISCREPANCIES OR QUESTIONS TO THE LANDSCAPE ARCHITECT IMMEDIATELY UPON RECEIPT OF THIS PLAN.
 (951)735-8262

DIGALBERT
 DIAL TOLL FREE
 1-800-227-2600
 AT LEAST TWO DAYS BEFORE YOU DIG
 UNDERGROUND SERVICE ALERT OF SOUTHERN CALIFORNIA

**PRELIMINARY PLAN ONLY
 NOT FOR CONSTRUCTION**

PLANTING PLAN

PROJECT NAME:
PHONE:

NICK MARTIN
 Landscape Architect, Inc.
 210 S. Juniper Ste. #106
 Escondido, CA 92025
 Phone (760) 735-8262 Fax (760) 735-8882
 Website: www.nicklandscapartistry.com

PLANTING PLAN
 SCALE: 1/8" = 1'-0"
 SCALE IN FEET

DESIGN: NM
 DATE: _____
 SCALE: 1/8" = 1'-0"
 SHEET: L/6
 JOB NAME: _____

NOTE: ALL INFORMATION, IDEAS AND DETAILS INDICATED ON THIS SHEET IS THE PROPERTY OF NICK MARTIN LANDSCAPE ARCHITECT. ANY ATTEMPT TO REPRODUCE OR USE THIS INFORMATION WITHOUT THE EXPRESS PERMISSION OF NICK MARTIN IS PROHIBITED.

